

Feed your imagination

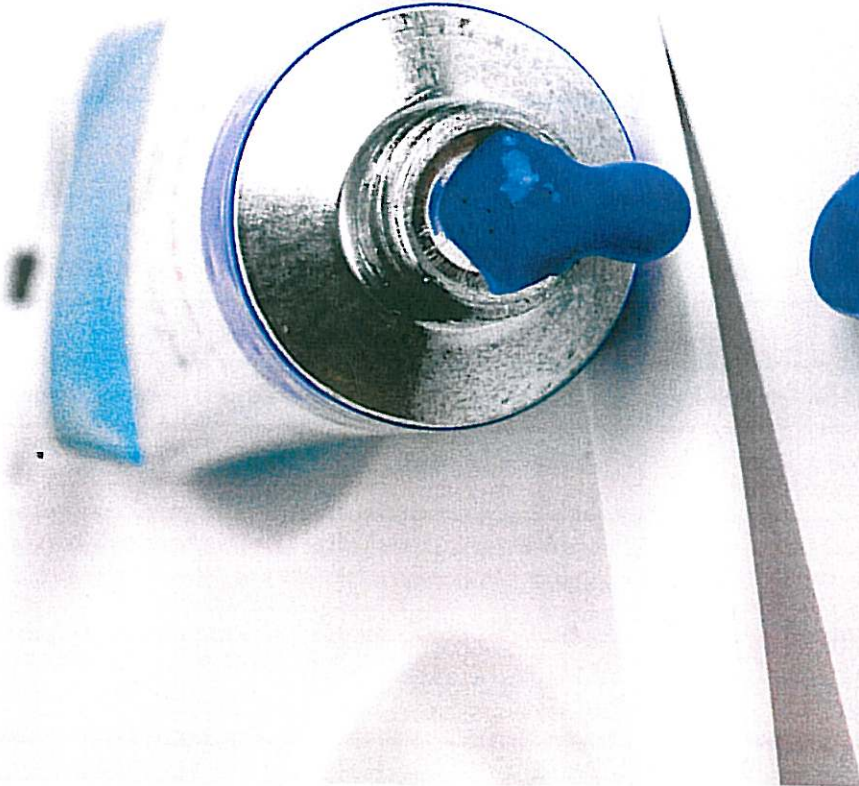

Entry Form 2011

Theme 'Ireland through my eyes'



Credit Union

Irish League of Credit Unions
33 - 41 Lower Mount Street
Dublin 2

Tel: (00 353 1) 614 6700
Fax: (00 353 1) 614 6701
Email: info@creditunion.ie
Web: creditunion.ie



Credit Union

WE LOOK AT THINGS DIFFERENTLY

2011 Credit Union Art Competition - 'Ireland through my eyes'

Credit Union: Complete this box in bold letters before circulating

NICKLOWR DISTRICT Credit Union Limited

Closing date: 28. OCTOBER 2011

All entrants to complete this box in block capitals

I am aged (tick box applicable) at 31st December 2011

7 yrs & under 8 - 10 yrs. Incl. 11 - 13 yrs. Incl.

14 - 17 yrs Incl. 18 yrs & over

Date of Birth: _____

Name: _____

Home Address: _____

All entrants to complete this box in block capitals

Details of School/College/Club/Clinic/Other

Name: _____

Address: _____

Entrants aged 18 years & over, General Category to complete this box

I declare this is my unaided work.

Entrant's signature: _____

Date: _____

Entrants aged under 18 years, General Category and Special Category to complete this box.

Teacher/Facilitator/Parent/Guardian Declaration

I declare that the attached entry is the unaided effort of the entrant/group named above

Signature: _____ Date: _____

Special Category entrants only to complete this box

I/we wish to be considered for the Special Category (tick box applicable):

Yes No

Please tick if Group entry

For information, please give note on disability

Physical Disability

Intellectual Disability

Entrants aged under 18 years, General Category and Special Category to complete this box.

Parental/Guardian Consent

I, _____, as the parent/guardian of _____, hereby grant permission to the credit union or to the Irish League of Credit Unions (ILCU) to use photographic images of _____, in any publicity material relating to the credit union or the ILCU.

I understand that photographs may be used by the credit union or the ILCU for distribution to national and local press as well as magazines, internal publications/web material or any social media for example Facebook or Twitter etc.

Signature: _____ Date: _____

In the event that the entrant is a group under 18 years, it is the responsibility of the teacher/facilitator to notify each of the parents/guardians of this. The teacher/facilitator may sign this on behalf of the group.

Please note: Entries will be invalid if not accompanied by this form fully completed. Please attach securely to the back of your artwork.

Rules

2011 Credit Union Art Competition - 'Ireland through my eyes'

1. The competition has two categories – General & Special - with the following age groups in each category:
 - 7 years and under
 - 8-10 years inclusive
 - 11-13 years inclusive
 - 14-17 years inclusive
 - 18 years and over

Ages as at **31st December 2011**. Proof of date of birth may be requested by the credit union. There is a separate section for group entries in the Special Category only.

2. Entries to the Special Category are invited from children and adults with special needs. Entrants must clearly tick on the entry form if they wish to be considered for this category. Entrants in this category are not required to use the theme.
3. The text of the theme **does not** have to be illustrated on your artwork. We are looking for your interpretation of the theme through your art.
4. All group entries will be judged together – no age categories apply. One entry form suffices.
5. Name, address, age, date of birth and school/other details (where applicable) must be clearly printed on the entry form and then attached to the back of the entry. Any entries bearing incomplete entry forms will not be considered.
6. All entry forms and posters must be certified by teacher/facilitator/parent/guardian (under 18, General Category and Special Category), or by the entrant (over 18) as being an unaided and original work of the entrant.

7. All entries must be submitted on A3 (420 x 297 mm) or A2 (594 x 420mm). Entries must be **Landscape**. (Portrait shaped entries will be disqualified from adjudication).



8. The entry can be drawn or painted in pencil, charcoal, pen or ink, felt-tip markers, crayon, pastel, water colours, gouache, acrylics, oils, poster colour or collage. Prints done from a lino block, wood block or any other method may also be submitted. No computer aided design (CAD) may be entered.
9. The competition is organised into three stages with the winner in each category being forwarded to the next stage, these being:

- Stage 1 Credit Union Level
- Stage 2 Chapter Level
- Stage 3 National Level

Entries must be submitted to the local credit union only – no entries will be accepted directly at chapter or national level.

10. It should be noted that once artwork is received by a credit union or at the Irish League of Credit Unions (ILCU), they become the property of the credit union or the ILCU and may be reproduced at the ILCU's discretion and may only be returned at the discretion of the credit union or ILCU. All entries are accepted as original works and the credit union or ILCU is not responsible for any breach of copyright.

11. Entrants may enter the competition only once.

12. The ILCU reserves the right not to award prizes in any category. The decision of the adjudicators is final and no correspondence will be entered into.